P.E. Guerin
ESTABLISHED - 1857

MORTISE ENTRY LOCKSET WITH TOGGLE

N° 74966 with 1 ¾" Backset

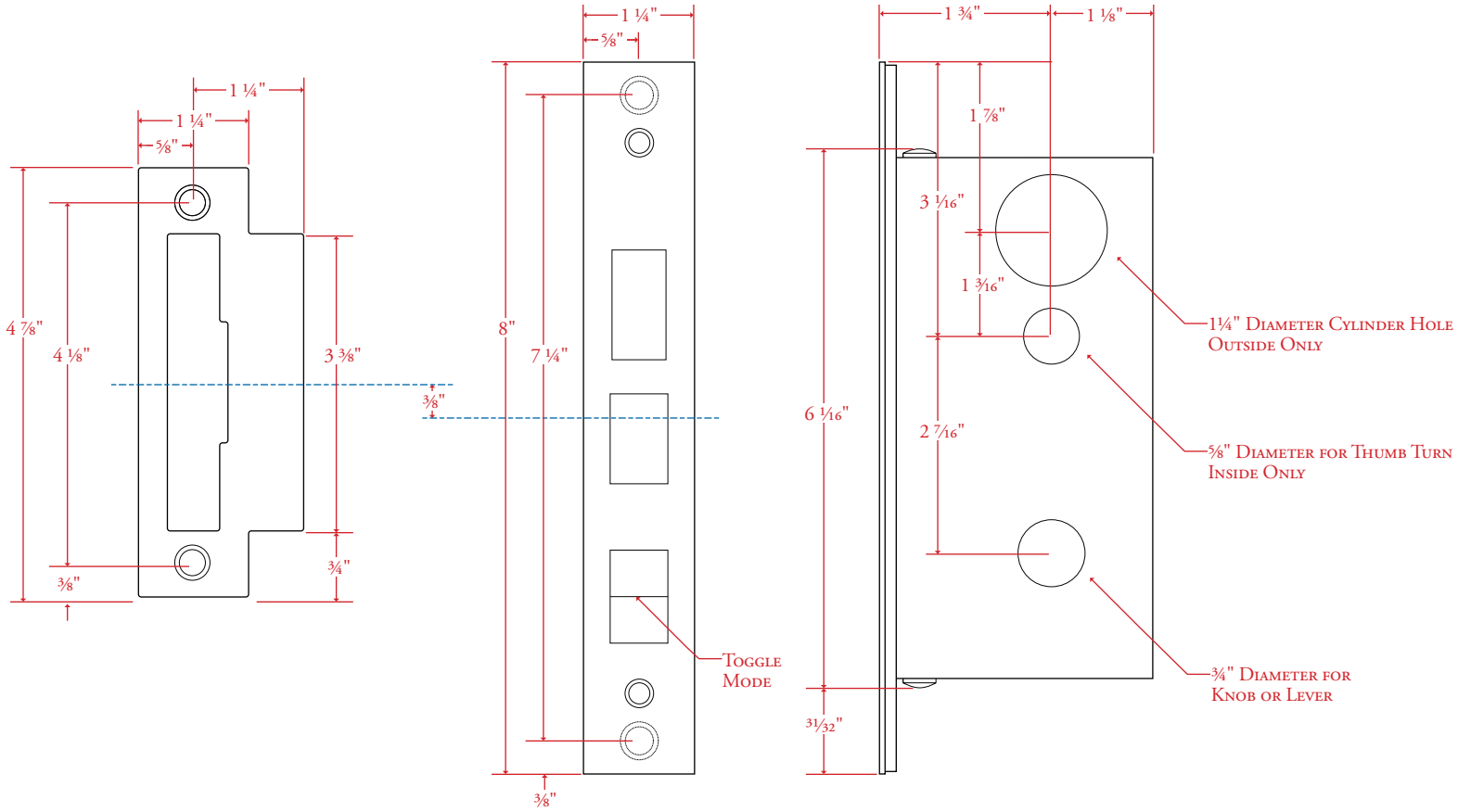

Drawing shown at ½ scale. Please do not scale drawing. Template is for reference only, not mortising purposes. All field cutting and fitting should be done with physical hardware.
Please note when mounting hardware, face plate and strike use #12-24 flat head screws.
Universal strikes are supplied with most lockets. Handed strikes available upon request at no additional charge.

23 JANE STREET, NEW YORK, NY 10014 +1 212 243 5270 PEGUERIN.COM
NEW YORK | CHICAGO | SAN FRANCISCO | LOS ANGELES | DALLAS | PALM BEACH